

SESHADRI RAO GUDLAVALLERU ENGINEERING COLLEGE
(An Autonomous Institute with Permanent Affiliation to JNTUK, Kakinada)
Seshadri Rao Knowledge Village, Gudlavalleru

Department of Civil Engineering

CIRCULAR

Date: 28.02.2022

This is to inform all the Third B.Tech Students, that the department is organizing an Guest Lecture on “**ICONIC STRUCTURE OF INDIA – KANAKA DURGA FLYOVER PROJECT**” along with Consultancy Brochure Release by **Er G John Moshe**, Superintending Engineer R&B, Vijayawada on 2nd March, 2022 at Mechanical Engineering Seminar Hall. In this regard, the interested students can register for the Guest lecture. For further details, contact the coordinator **Dr. P. S. N. R. Giri**, Assistant Professor.

: **Head of the Department**
Civil Engineering
Seshadri Rao
Gudlavalleru Engineering College
Seshadri Rao Knowledge Village
Gudlavalleru - 521 356, Krishna District. A.P

DEPARTMENT OF CIVIL ENGINEERING
STUDENT DEVELOPMENT PROGRAMME
&
CONSULTANCY BROUCHER RELEASE

EXPERT LECTURE ON
"ICON STRUCTURE OF INDIA-KANKA DURGA FLYOVER PROJECT"

By
Sri G. John Moshae , SE, R&B (QC), Vijayawada



Late Sri V.V.R. Seshadri Rao
Founder



SESHADRI RAO
GUDLAVALLERU ENGINEERING COLLEGE

(An Autonomous Institute with Permanent Affiliation to JNTUK, Kakinada)

Seshadri Rao Knowledge Village, GUDLAVALLERU 521 356. A.P (India)
(Sponsored by A.A.N.M. & V.V.R.S.R. Educational Society, Gudlavalleru)
(Approved by AICTE, New Delhi, Permitted by AP State Government)
(Accredited by NAAC & NBA, New Delhi, India)

Phone Nos. 08674-273737, 273888, Fax No. 08674-273957
www.gecgudlavalleru.ac.in, e-mail: hod.ce@gecgudlavalleru.ac.in.



SESHADRI RAO GUDLAVALLERU ENGINEERING COLLEGE
 (An Autonomous Institute with Permanent Affiliation to JNTUK, Kakinada)
 Seshadri Rao Knowledge Village, Gudlavalleru

Proposal to Organize FDP/SDP

Date: 28/02/2022

From
 The HoD
 Department of CIVIL ENGINEERING
 Seshadri Rao Gudlavalleru Engineering College,
 GUDLAVALLERU

To
 The Principal
 Seshadri Rao Gudlavalleru Engineering College,
 GUDLAVALLERU

Letter No: SRGEC/CSE/FDP/SDP/2021-2022/

Program : FDP / SDP
 Event : Workshop/Guest Lecture/Seminars/Conference.
 Name of the Event : ICONIC STRUCTURE OF INDIA - KANKA DURGA FLY OVER
 No. of Days : 1
 Duration : 02-03-2022
 (Dates)
 Targeted Audience : Student/Faculty/Technical Supporting Staff
 If Students
 Year : I / II / III / IV B.Tech / M.Tech
 Expected
 No. of Participants :

| External | Internal |
|----------|----------|
| - | 168 |

Co-ordinator(s) :
 Name : DR. P. SWAMY NAGA RATNA GIRI
 Designation : Assistant Professor
 Mobile No : 9440406838
 Associative Organization if any : -
 Resource person(s)

| Sl. No | Name | Designation | Organization |
|--------|---------------------------|----------------------|----------------------------------|
| 1. | <u>Sri. G. John Moses</u> | <u>S.E (P&B)</u> | <u>P&B (Quality Control)</u> |
| 2. | <u>Sri Ananta Ramulu</u> | <u>P.T.I</u> | <u>SAMA construction</u> |

Brief profile of resource person(s) (if available enclose.)

Objective(S) of the program : Structural design aspects of kanka durga fly over Project
 Expected outcome : consultancy brochure Released & Gained the knowledge on structural design aspect of flyover.

Approximate Expected Expenditure Statement

| | | Rs. |
|-------|----------------------------------|--------|
| a | Honorarium per person/ day/ hour | 3000/- |
| b | Hospitality for Resource persons | 2000/- |
| c | TA | - |
| d | Banners | 500/- |
| e | Certificates | - |
| f | Lunch / Dinner for Participants | - |
| g | Snacks for Participants | - |
| h | Scribbling pad and pen etc | - |
| i | Guest Memento | 500/- |
| j | Miscellaneous if any | 1000/- |
| Total | | 7000/- |

Amount to be Collected from participants :

No _____ @ Rs. _____ / participant Rs. _____

Amount sponsored by others if any (CSI/ISTE/IETE/IEEE/Students Association/etc.) Rs. _____

Budget Sanctioned by the college under FDP/SDP : Rs. 100,000/-

Budget Spent FDP/SDP (till today) : Rs. 8230/-

Balance amount available : Rs. 91,770/-

Amount requested from the college to meet the expenditure : Rs. 7000/-
A-(B+C)

Advance amount Requested to meet the initial expenditure : Rs. NIL

Kit/ Any other Material given by the Associative Organization : Yes/No

If yes type of supporting material : _____

Approximate cost of material / Kit _____

which is included in the cost collected from the participants :Rs. _____

Recommendations of the HoD : This FDP on "Iconic Structure of India" is very much useful to the Civil Engg Students to know the design concepts of such a huge flyover.

Signature of the HoD _____

Recommendations of the Vice Principal -Academics : May be permitted to conduct workshop/Guest lecture

Signature of the Vice Principal -Academics _____

Recommendations of the Principal : Yes

Principal Signature _____

I Dr. P.S.N.R. Giri Co-ordinator of the program have received an amount of Rs. _____ (in words _____) from principals office as an advance amount to meet the Initial expenditure.

Signature of Co-ordinator

From
 The HoD
 Department of CIVIL ENGINEERING
 Seshadri Rao Gudlavalleru Engineering College,
 GUDLAVALLERU

To
 The Principal
 Seshadri Rao Gudlavalleru Engineering College,
 GUDLAVALLERU

UTILIZATION CERTIFICATE

Ref Letter No : _____
 Dated : 02/03/2022
 Name of the event : Student development programme (ICONIC STRUCTURE OF INDIA - KANAKADZA FLOOD)
 No. of Days : 1
 Duration : 02/03/2022
 No. of Participants participated : Internal - 162 External - ---

Actual Expenditure:

| Sl. No | | Requested (As per Request letter) | Spent (Actual expenditure) |
|--------|--------------------------------------|-----------------------------------|----------------------------|
| a | Honorarium per person/ day/ per hour | 3000/- | 3000/- ✓ |
| b | Hospitality for Resource persons | 2000/- | 1740/- |
| c | TA | - | - |
| d | Banners | 500/- | 650/- |
| e | Certificates | - | - |
| f | Lunch / Dinner for Participants | - | - |
| g | Snacks for Participants | - | - |
| h | Scribbling pad and pen etc | - | - |
| i | Guest Memento | 500/- | 500/- ✓ |
| j | Miscellaneous if any | 1000/- | 420/- ✓ |
| Total. | | | Rs. 6370/- ✓ |

Amount paid to the associative organization : Rs. _____

Total Expenditure (A+B) : Rs. 6370/-

Amount sponsored by others if any (CSI/ISTE/IETE/IEEE/Students Association etc.) : Rs. _____

Amount Collected from participant : No _____ @ Rs. _____ / head Rs. _____

Advance Amount drawn from the office : Rs. _____

Amount due from the college/ to be returned to the college: (A+B) - (C+D+E) / (C+D+E) (A+B) Rs. _____

Feedback Taken : Yes/No

Participants Opinion : *Very much needed & know about practical problems & ^{analysis} solution*

Remarks of the Organizer/ Coordinator : *SDP is very useful for the enhancement of practical knowledge & students gained some of the technical skills regarding construction of try over.*

P. S. N. R. Giri
Signature

Remarks of the HoD : *The SDP is conducted effectively and nearly 115 students attended the program and the consultancy brochure is also released.*

K. S. Rao
Signature

Remarks of the Vice Principal - Academics : *may be reimbursed*

K. S. Rao
Signature

04/08/12

I Dr. P. S. N. R. Giri Coordinator of the program has returned/received the balance amount of Rs. 6370 (in words Six thousand three hundred seventy Rupees only) - From/To The Principal's office.

P. S. N. R. Giri
Receivers signature

[Signature]
Principal

Enclosed: Proposal submitted

[Signature]

EXPERT PROFILE

Sri G John Moshe graduated from JNTU College of Engineering, Ananthapur. Initially he worked as Assistant Executive Engineer in Panchayat Raj Department and later he shifted to R&B Department after being selected in Direct Recruit Deputy Executive Engineer. He is presently working as Superintending Engineer, R&B Quality Control Wing, Vijayawada and incharge of eight districts from Prakasham to Srikakulam. He is instrumental in sanction project in the city of Vijayawada, AP.

Dredging operations

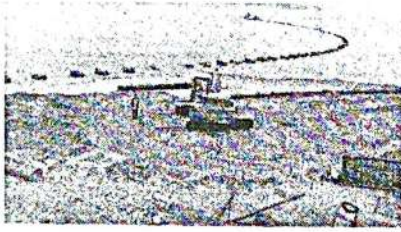

Substructure

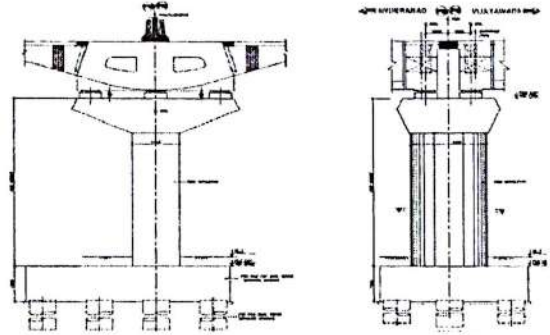

Pier Pier is a vertical load bearing member such as an intermediate support for adjacent ends of two bridge spans

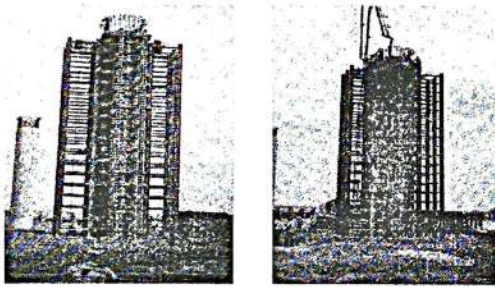

Pier cap Pier Cap / Headstock is the component which transfers loads from the superstructure to the piers. Pier cap provide sufficient seating for the Bridge girders and disperse the loads from the bearings to the Piers

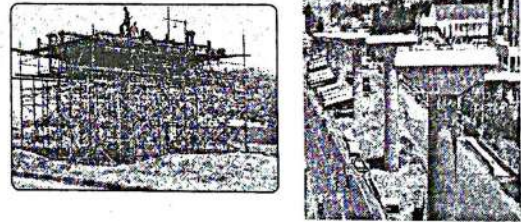

Grade of Concrete

- ✓ Piles & Pilecap – M35
- ✓ Pier & Piercap – M50.
- ✓ I girders - M50
- ✓ Superstructure
 - Spine & wing – M60
- ✓ EP Pier cap - M50
- ✓ To get the Required higher strength of concrete, we have used Add Mixures
 - i. Mineral add mixtures -Silica fumes and Alkafines.
 - ii. Chemical add mixtures - Fosroc aumix 400



Superstructure

- ▶ Superstructure is of Spine and Wing type PSC segmental girder system.
- ▶ Wing to Spine and Wing to Wing Stitch concrete is provided.
- ▶ Both Internal and External cables are used longitudinally
- ▶ Continuous PSC cables are provided transversely.
- ▶ Superstructure is of 3 span continuous with deck slab continuity.
- ▶ Expansion joints are provided at every 3 spans.

Superstructure

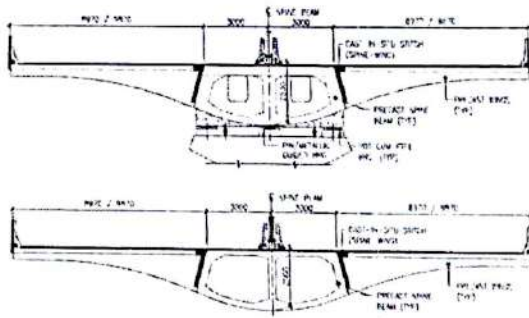

Superstructure

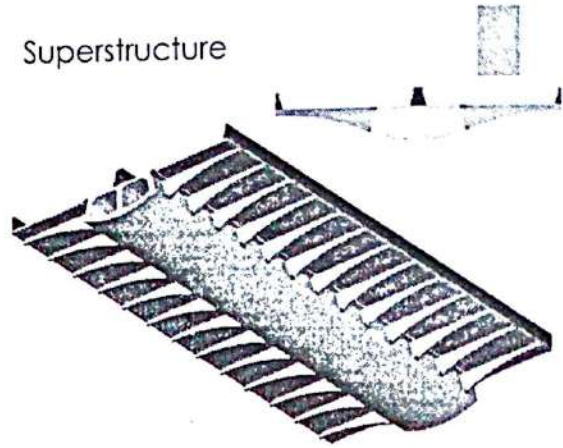

Superstructure

- ▶ Weight of 45m span - 1438 MT.
- ▶ Weight of Spine - 41 to 60 MT.
- ▶ Weight of Wing - 16 to 20 MT.
- ▶ Average RCC steel of Spine is 250 kg/m³.
- ▶ Average RCC steel of Wing is 240 kg/m³.
- ▶ Average PSC steel of span is 70 kg/m³.

Pre casting of Segments

Casting of Segments- Two method used for casting of segments

- ▶ Short Line Method- In this rate of segment production is slow. Three or four segments cast at a time.
- ▶ Long Line Method- In this rate of segment production is fast. Segments equal to one span cast at a time.
- ▶ After casting segments are stored at staking yard and curing of segments will be done.

Long-Line Method

- ▶ Long Line Method • All segments of a span are manufactured on a fixed bed with the formwork moving along the bed for successive casting operation. • Shows profile of real structure at one time. •



Span arranged at Casting yard

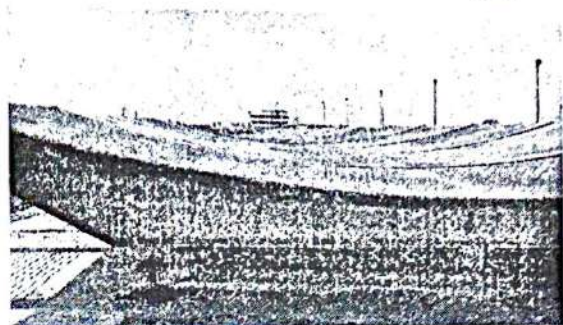

Short Line Method

It is a match casting process. • Stationary forms are used next to the previously cast segment in order to get a homogeneous perfect fitting match-cast joint.

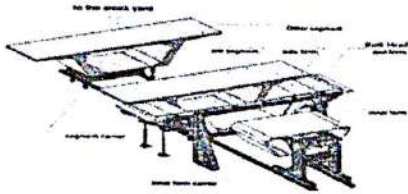

Superstructure

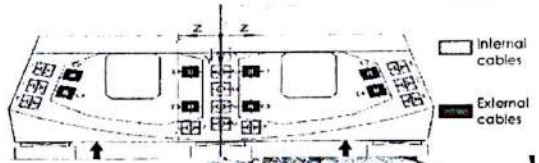

Total No of Cables - 26
No of Internal Cables - 18
No of External Cables - 8



Casting yard

Reinforcement for Spine Segment



Rebar Zigs for Spine Segment



Rebar factory & Production

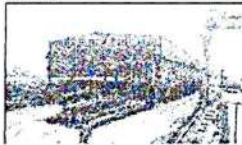

Casting yard - Spine

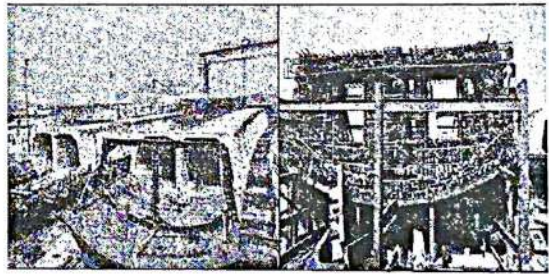

Erection Of Spines

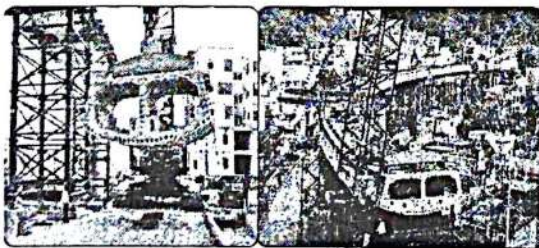

Erection Of Wings

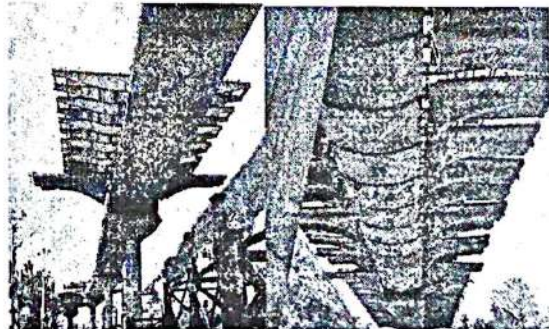

SESHADRIRAO GUDLAVALLERU ENGINEERING COLLEGE
 (An Autonomous Institute with Permanent Affiliation to JNTUK, Kakinada)
Seshadri Rao Knowledge Village, Gudlavalleru
 Department of Civil Engineering
 Student Development Programme
 &
 Consultancy Brochure Release

III B.Tech II Sem Section-A

| S.No | Roll No | Name of the Student | Signature |
|------|------------|---|----------------------|
| 1 | 19481A0101 | ABBADASARI SUNNY | Sunny |
| 2 | 19481A0102 | AMBATI KRISHNA VAMSI | Ambati Krishna Vamsi |
| 3 | 19481A0103 | ANAGANI SAI DURGA PRASAD | K. Purna Prasad |
| 4 | 19481A0105 | ANNAPAREDDY BALA KRISHNA | Bala Krishna |
| 5 | 19481A0106 | ARISE PAVAN SANKAR | A. Pavan Sankar |
| 6 | 19481A0108 | BEERAM NAGA VENKATA SAISURYANANDHAN | BNV Sai Surya |
| 7 | 19481A0109 | BELLAMKONDA BHANU | B. Bhanu |
| 8 | 19481A0110 | BELLANI CHATURYA | B. Chaturya |
| 9 | 19481A0111 | BETHAPUDI NIKHIL | B. Nikhil |
| 10 | 19481A0112 | BHUPATHI DURGA SANKAR | B. Sankar |
| 11 | 19481A0113 | BOTTA YASASWINI | B. Yasaswini |
| 12 | 19481A0114 | CHAPPIDI MEGHANA | Meghana |
| 13 | 19481A0116 | CHINNI ESWAR CHAITANYA | Ch. Eswar Chaitanya |
| 14 | 19481A0117 | CHIPPALAPALLI VAMSI KRISHNA | Ch. Vamsi |
| 15 | 19481A0118 | CHITTURI SUPRIYA | Ch. Supriya |
| 16 | 19481A0119 | DAKARAPU KRANTHI KUMAR | D. Kranthi |
| 17 | 19481A0120 | DARSI VIJAY KUMAR | D. Vijay Kumar |
| 18 | 19481A0123 | DIRISALA BRAHMAIAH | D. Brahmaiah |
| 19 | 19481A0124 | DIVI NAGA VENKATA MOHANLAKSHMIKANTH SAI | D. N. V. Mohan |
| 20 | 19481A0125 | DOKKU CHINNI GOPI KRISHNA | ← ABSENT → |
| 21 | 19481A0126 | ETHAMUKKALA TEJA | E. Teja |
| 22 | 19481A0127 | GADDALA ARUN BABU | Arun |
| 23 | 19481A0128 | GAMIDI GANESH KUMAR | G. Ganesh |
| 24 | 19481A0129 | GARIKIPATI JAYA RAMA KRISHNA | G. Jayaram |
| 25 | 19481A0130 | GOGULAMUDI SWAROOP | G. Swaroop |
| 26 | 19481A0131 | GOPIREDDY RAJASEKHAR REDDY | G. Rajasekhara |
| 27 | 19481A0132 | GORIPARTHI VENKATESWARARAO | G. Venkateswararao |

| S.No | Roll No | Name of the Student | Signature |
|------|------------|-----------------------------------|----------------|
| 28 | 19481A0133 | GOTTEMUKKULA UMA VENKATESWARLU | G. Uma |
| 29 | 19481A0134 | GUDETI HARIKA | G. Harika |
| 30 | 19481A0135 | GULLA HEMA | G. Hema |
| 31 | 19481A0136 | INDURI SIVA REDDY | I. S. Reddy |
| 32 | 19481A0137 | INJAMURI MANASWI | M. Manaswi |
| 33 | 19481A0139 | JALADI VAMSI RATHNAKAR | J. Vamsi |
| 34 | 19481A0140 | JAMMU ESWAR KUMAR | J. Eswar |
| 35 | 19481A0141 | JILAKARA HARI KIRAN | ← ABSENT → |
| 36 | 19481A0143 | KAITHEPALLI VENKATA DIVYA | K. Divya |
| 37 | 19481A0144 | KALI NIRANJAN | K. Niranjana |
| 38 | 19481A0145 | KALIDINDI HEMANTH KUMAR RAJU | K. Hemant |
| 39 | 19481A0146 | KANAPARTHI LAKSHMI SWARNA LATHA | K. Swarna |
| 40 | 19481A0147 | KATAKAM NAGA SATEESH | K. Sateesh |
| 41 | 19481A0148 | KODALI RAVI SANKARA KRISHNA KANTH | K. Krishna |
| 42 | 19481A0151 | KAMMILI LOKSAINADH | K. Lokainadh |
| 43 | 19481A0152 | KOTA SIVA GANDHI | K. Siva Gandhi |
| 44 | 18481A0108 | ARZA DIMPLE SAI HARSHITH | A. Dimple |
| 45 | 18485A0135 | KAMMAGANTI RAMYASREE | R. Ramyasree |
| 46 | 18485A0143 | MUDDINENI HEMASREE | M. Hemasree |

SESHADRIRAO GUDLAVALLERU ENGINEERING COLLEGE

(An Autonomous Institute with Permanent Affiliation to JNTUK, Kakinada)

Seshadri Rao Knowledge Village, Gudlavalleru

Department of Civil Engineering

Student Development Programme

&

Consultancy Brochure Release

III B.Tech II Sem Section-B

| S.No | Roll No | Name of the Student | Signature |
|------|------------|----------------------------------|---------------|
| 1 | 19481A0154 | MADDALA MADHURI | M. Madhuri |
| 2 | 19481A0155 | MAHALI GIREESH VARMA | M. Gireesh |
| 3 | 19481A0156 | MALEPATI VENKATA PADMAJA | M. V. Padmaja |
| 4 | 19481A0157 | MANDA PRASANNA KUMAR | M. Prasnna |
| 5 | 19481A0158 | MANEPALLI CHAKRI GOPALA ROHITH | M. Rohith |
| 6 | 19481A0159 | MANNEM SAI DEEPAK | M. S. Deepak |
| 7 | 19481A0160 | MANOHAR ODUGU | M. Odugu |
| 8 | 19481A0161 | MASIMUKKU VENKATA SURESH | M. V. Suresh |
| 9 | 19481A0162 | MATHI MOHANA NAGA GOPIKRISHNA | ← ABSENT → |
| 10 | 19481A0163 | MEKA SAI NAGENDRA BABU | M. Nagendra |
| 11 | 19481A0164 | MERUGU GOWTHAM | M. Gowtham |
| 12 | 19481A0165 | MITTA PURNA PRASANNA KUMAR | M. Purna |
| 13 | 19481A0167 | MOHAMMAD MASTAN | M. Mastan |
| 14 | 19481A0168 | MOHAMMED ALZAFEER HUSSAIN | M. Hussain |
| 15 | 19481A0169 | MOTRU TWINSON | M. Twinson |
| 16 | 19481A0170 | MUDUNURU VISWANADH | M. Viswanadh |
| 17 | 19481A0171 | MULAKALURI DURGANJALI | M. Durganjali |
| 18 | 19481A0172 | MURALA UDAY KIRAN | M. Uday Kiran |
| 19 | 19481A0173 | MUTHIREDDY SAI CHARAN | M. Sai Charan |
| 20 | 19481A0175 | NARESH BABU VEERLA | ← ABSENT → |
| 21 | 19481A0176 | NIXON SAMUEL | N. Samuel |
| 22 | 19481A0177 | PADARTHI DIVYA SRI | P. Divya Sri |
| 23 | 19481A0178 | PALAPARTHI SAI TEJA | P. Saiteja |
| 24 | 19481A0179 | PAMARTHI RAMA SUBRAMANYESWARAMMA | P. Rama |
| 25 | 19481A0180 | PARABATHINA SIVA GANESH | P. Ganesh |
| 26 | 19481A0181 | PARISE MADHANA GOPAL | ← ABSENT → |
| 27 | 19481A0182 | PENUMALA AVINASH | P. Avinash |
| 28 | 19481A0184 | PINISSETTY BHARATH | P. Bharath |

| S.No | Roll No | Name of the Student | Signature |
|------|------------|---|-----------------|
| 29 | 19481A0185 | POTULA VEERA KARTHEEK | P. Veerakarthek |
| 30 | 19481A0186 | PULAVARTHI MOSES | P. moos |
| 31 | 19481A0187 | PULIGADDA MEENAKSHI | ← ABSENT → |
| 32 | 19481A0188 | PULIVARTHI PRASANTHI | P. Prasanthi |
| 33 | 19481A0189 | PUTTI SAI KRISHNA | P. Sankar Raju. |
| 34 | 19481A0190 | RAJESH PETLA | ← ABSENT → |
| 35 | 19481A0191 | SHAIK SYFUDDIN | SK. Syfaudin |
| 36 | 19481A0192 | SIMHADRI DHATRI AISHWARYA | S. D. A. I. |
| 37 | 19481A0193 | SOMANAPALLI RAJESH | S. Rajesh. |
| 38 | 19481A0194 | SRIRAM SASANK | S. Sasank |
| 39 | 19481A0195 | THOMMANDRU SAI NIKHIL | T. Sai Nikhil |
| 40 | 19481A0196 | THOTA SESA SAI PRAVEEN | T. S. P. |
| 41 | 19481A0197 | TIRUMALASETTY NAVEEN | T. Naveen |
| 42 | 19481A0198 | TUMMALAGUNTA POORNA VEERA VENKATA SUDHEER | T. Sudheer |
| 43 | 19481A0199 | UPPUTURU SAI JAGADEESH | U. J. |
| 44 | 19481A01A0 | VADLAMUDI RAMA KRISHNA | V. R. K. |
| 45 | 19481A01A1 | VEMULAPALLI GANESH KRISHNA | V. Ganesh |
| 46 | 19481A01A2 | VENTRAPRAGADA ADITYA SIVA KALYAN | V. Kalyan |
| 47 | 19481A01A4 | YALLA VENKATA KRISHNA REDDY | Y. Krishna |
| 48 | 19481A01A5 | YARLAGADDA HEMA SAI KIRAN | Y. Sathirina |
| 49 | 19481A01A6 | YARLAGADDA SAI KRISHNA | Y. Sai Krishna |
| 50 | 19481A01A7 | YATHAM CHANDRA MOULISWAR REDDY | Y. chander |

SESHADRIRAO GUDLAVALLERU ENGINEERING COLLEGE
 (An Autonomous Institute with Permanent Affiliation to JNTUK, Kakinada)
Seshadri Rao Knowledge Village, Gudlavalleru
 Department of Civil Engineering
 Student Development Programme
 &
 Consultancy Brochure Release

III B.Tech II Sem Section-C

| S.No | Roll No | Name of the Student | Signature |
|------|------------|--------------------------------|--------------------|
| 1 | 20485A0101 | ANAGANI SASI KUMAR | A. Sasi Kumar. |
| 2 | 20485A0102 | ANGALAKURTHI RAJ KUMAR | ← ABSENT → |
| 3 | 20485A0103 | BADARLA NAGA VENNELA | B. Vennele. |
| 4 | 20485A0104 | BANDARU KEERTHI SREE | B. Keerthi Sree |
| 5 | 20485A0105 | BATTULA ANIL KUMAR | B. Anil Kumar |
| 6 | 20485A0106 | BHATTA RAVI | ← ABSENT → |
| 7 | 20485A0107 | BHATTA SYAM PRASAD | B. Syam |
| 8 | 20485A0108 | BOBBA KUMAR BABU | B. Kumar Babu |
| 9 | 20485A0109 | CHEBOINA ESWAR SAI | Ch. Eswar |
| 10 | 20485A0110 | CHEBOINA SIREESHA | Ch. Siresha |
| 11 | 20485A0111 | CHERUKURI DEEPAK | Ch. Deepak |
| 12 | 20485A0112 | CHINTADA JAYA SURYA | Ch. Jayasurya |
| 13 | 20485A0113 | DARISE JESWANTH | D. Jeswanth |
| 14 | 20485A0114 | DARISI JYOTHI SWAROOP | D. SWAROOP. |
| 15 | 20485A0115 | DEVARAKONDA VENKATA KRISHNA | D. Venkata Krishna |
| 16 | 20485A0116 | DHARAVATHU SIVAJI | ← ABSENT → |
| 17 | 20485A0117 | DIWANJI JABIVULLA | ← ABSENT → |
| 18 | 20485A0118 | DONGA RAKESH | D. Rakesh |
| 19 | 20485A0120 | GANGANAPALLI RAVITEJA | G. Raviteja |
| 20 | 20485A0121 | GANTA MAHENDRA KUMAR | G. M. Kumar |
| 21 | 20485A0122 | GORRELA VINAY | ← ABSENT → |
| 22 | 20485A0123 | GUDALA VENKATA PHANINDRA KUMAR | G. Phanindra. |
| 23 | 20485A0124 | JAGU VENKAT | ← ABSENT → |
| 24 | 20485A0125 | KAGITHA NAGA HARI BABU | K. Naga Babu |
| 25 | 20485A0126 | KAMBHAM SRI HARSHA | K. Harsha |
| 26 | 20485A0127 | KANCHARANA PAVAN KALYAN | K. Pavan |
| 27 | 20485A0128 | KASUKURTHI PRAVEEN | K. Praveen |
| 28 | 20485A0129 | KOLUSU HEMACHANDRA MOULI | K. Mouli |
| 29 | 20485A0130 | KOMMAVARAPU RAHUL | K. Rahul. |
| 30 | 20485A0131 | KOTA RAJU | K. Raju |

| S.No | Roll No | Name of the Student | Signature |
|------|------------|--------------------------------------|---------------------|
| 31 | 20485A0132 | KOWTHAVARAPU NAGA VENKATA NIVAS | |
| 32 | 20485A0133 | LAM SANJAY | L. Sanjay |
| 33 | 20485A0134 | MANDALA HEMANTH KUMAR | M. Hemanth Kumar |
| 34 | 20485A0135 | MANDAVA GIRI ADITYA | M. Giri Aditya |
| 35 | 20485A0136 | MANDUKAM VEERA PARAMESWARA RAJU | M. Veera Aditya |
| 36 | 20485A0137 | MERAJOTHU LALU NAIK | M. Lalu Naik |
| 37 | 20485A0138 | MOHAMMAD AFRIDI | M.D. Afridi |
| 38 | 20485A0139 | MOKA DIVI TEJA | ← ABSENT → |
| 39 | 20485A0140 | NUNNA NAGA VENKATA SAI | N. Naga Venkata Sai |
| 40 | 20485A0141 | PALLE VAMSI | P. Vamsi |
| 41 | 20485A0142 | PAMPANA SAI SUJA | P. Saima Seshu |
| 42 | 20485A0143 | PENDYALA RAMA SESHU | ← ABSENT → |
| 43 | 20485A0144 | PENJARLLA DURGA VEERA BHADRA HEMANTH | D. D. V. B. Hemanth |
| 44 | 20485A0145 | PERE SAI KUMAR | ← ABSENT → |
| 45 | 20485A0146 | PIPPALLA GAMANA | P. Gamana |
| 46 | 20485A0147 | POTHANA HEMA HARIKA | P. Hema Harika |
| 47 | 20485A0148 | PUTTEPU RAMESH | P. Ramesh |
| 48 | 20485A0149 | RAMISETTY PRASANGI KUMAR | R. Prasangi |
| 49 | 20485A0150 | REDDYPOGU JOHN | ← ABSENT → |
| 50 | 20485A0151 | SAMEER SHAIK | S. Sameer |
| 51 | 20485A0152 | SATHULURI BABU RAO | S. Babu Rao |
| 52 | 20485A0153 | SHAIK HUSSAIN | Shai. Hussain |
| 53 | 20485A0154 | SHAIK ROSHAN | Sh. Roshan |
| 54 | 20485A0155 | SIRIYALA ANUHYA | S. Anuhy |
| 55 | 20485A0156 | THOTA MANIKANTA | T. Manikanta |
| 56 | 20485A0157 | THOTA NAGARAJU | T. Nagaraju |
| 57 | 20485A0158 | TODETI SUVARNA RAJU | T. Suvarna Raju |
| 58 | 20485A0159 | VADIGINA SIVA PRASANNA KUMAR | ← ABSENT → |
| 59 | 20485A0160 | VAKKALAGADDA PRIDHVI | V. Pradhvi |
| 60 | 20485A0161 | VEERABATHINA THAMBI SAGAR BABU | ← ABSENT → |
| 61 | 20485A0162 | VEERAMALLU VISWAJA JYOTHIRMAI | V. VISWAJA |
| 62 | 20485A0163 | VEMULA PANDU BABU | V. PANDU |
| 63 | 20485A0164 | VITTAMSETTY MOUNIKA | V. Phani |
| 64 | 20485A0165 | VUTUKURI INDRA NAGA PHANI KUMAR | ← ABSENT → |
| 65 | 20485A0166 | YARRAMSETTI SRUJANA | Y. Srujana |
| 66 | 20485A0167 | YERRAMSETTI NAGALAKSHMI | Y. Naga Lakshmi |
| 67 | 20485A0168 | ADUSUMILLI ROHIT | ← ABSENT → |

PROGRAM REPORT

Name of the Program : Guest Lecture On "Iconic Structure of India – Kanaka Durga Flyover Project"

Date : 02.03.2022

Details of Resource Person : Er. G. John Moshe
Superintending Engineer R&B.
Vijayawada

Objective of the Program : To provide knowledge on Structural design aspects of kanaka durga flyover project

Outcome of the Program : -Students will be able to understand the practical difficulties in execution of such a big project.
-Students will be able to understand design and execution

No of Participants : 142

Remarks : Expert Lecture continued in such a way showing the opportunities for civil engineers in the coming days in development of the infrastructure in India.

D. Gini
Coordinator

Seshadri Rao
HoD, CE
Head of the Department
Civil Engineering
Seshadri Rao
Gudlavalluru Engineering College
Seshadri Rao Knowledge
Gudlavalluru, 501 202